

**Effect of foliar application of fertilizers on flowering, yield and quality of cashew**  
*(Anacardium occidentale L.)* cv. V-4 (B.H. 12027)  
 (Layout plan Block-6: Plot no. 6A) (Spacing: 9m x 9m)

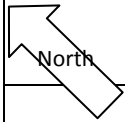

← ROAD →

			64 					
			63 			24 	21 	2 
			62 	47 		25 	20 	3 
					41 	26 		
						27 	18 	
					39 	28 		6 
					38 	29 	16 	7 
					37 	30 		
		73 	56 	53 		31 	14 	9 
				54 		32 		
30 experimental plants 33 general plants 31 gap =94 plants								

Plant no. 31 is died and treatment is shifted to plant no. 73.

Plot: 6A (N2) (NOLF-1%)		

Factor: A	Novel Organic Liquid Fertilizer	
	NOLF-1	0 %
	NOLF-2	1 %
Factor: B	Chemical fertilizers	
	F1	19:19:19 @ 2 %
	F2	13:00:45 @ 2 %
	F3	Urea @ 2 %
	F4	Grade-IV @ 2 %
	F5	Control

Time of spray:	1	At flushing
	2	At flowering
	3	After fruit set